PYKE DATASHEET

SUSPENDED APPLICATION

LED | 230V/50Hz | IP43



STANDARDS: EN 60598-1, EN 60598-2-1

180°

TECHNICAL DRAWING

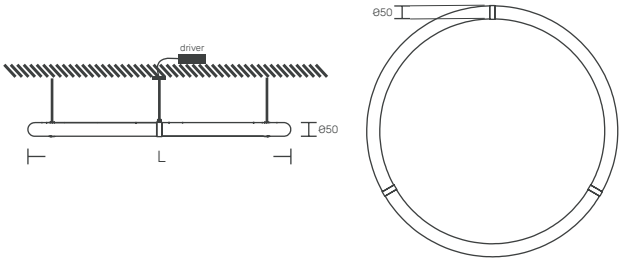

PRODUCT DESCRIPTION

LED tubular light for suspended use.
50mm diameter opal polycarbonate body.
Lacquered anodized extruded aluminum joints.

LIGHT SOURCE

Driver LED, 220-240VAC-50/60Hz.
CRI>80, 100.000h of useful life.
@L90, B10, Ta 25°.

AVAILABLE COLOR/FINISH

1-white/ 2-black/ 4-anthracite/ 5-brushed/ 6-grey

AVAILABLE LIGHT TEMPERATURE/COLOR

2700K/ 3000K/ 4000K/ 6500K

AVAILABLE DIFFUSER

O -opaline

AVAILABLE DRIVER

1- HF - ON/OFF
2- DALI - Flow regulation

AVAILABLE CABLECUP

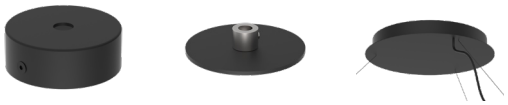

SU - Ceiling surface (standard)
E - Recessed ceiling application
SU 2 - Central ceiling surface with driver box

PYKE

DIMENSIONS (mm)	POWER (W)	FLOW (lm)	CODE
Ø630xØ50	48	8400	PYKE.0630.LK.AED
Ø960xØ50	78	13650	PYKE.0960.LK.AED
Ø1280xØ50	108	18200	PYKE.1280.LK.AED
Ø1580xØ50	132	23100	PYKE.1580.LK.AED

KATOA
Everything is Lighting

Rua Dr. Manuel Ramos, 285 - Pavilhão E
4415-456 Grijó - Vila Nova de Gaia
Portugal

+351 221 110 602
ola@katoa.lighting
https://katoa.lighting/