PIPE 100 IP

DATASHEET

SURFACE APPLICATION

LED | 230V/50Hz | IP66 | IK08

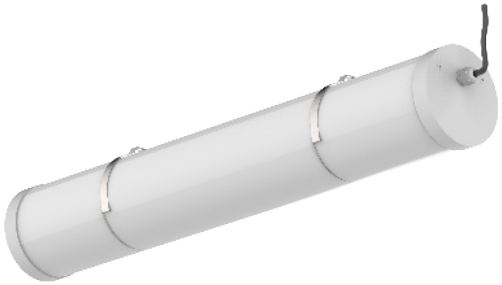

STANDARTS: EN 60598-1, EN 60598-2-1

180°

TECHNICAL DRAWING



AVAILABLE APPLICATION



1-clip (standard) | 2-ring | 3-claw

PRODUCT DESCRIPTION

LED tubular luminaire for surface mounting. Body with 100mm diameter in opal polycarbonate. Lacquered aluminum tops.

LIGHT SOURCE

Driver LED, 220-240VAC-50/60Hz.
CRI>80, 100.000h of useful life.
@L90, B10, Ta 25°.

AVAILABLE COLOR/FINISH



1-white/ 2-black/ 4-anthracite/ 5-brushed/ 6-grey

AVAILABLE LIGHT TEMPERATURE/COLOR



2700K/ 3000K/ 4000K/ 6500K/ TW

AVAILABLE DIFFUSER



O -opaline

AVAILABLE DRIVER

1- HF - ON/OFF
2- DALI - Flow regulation
3- 1-10V - Flow regulation
4- W - Bluetooth/Wifi

PIPE 100 IP

DIMENSIONS (mm)	POWER (W)	FLOW (lm)	CODE
600	32	5600	PIPE100IP.0600.LK.AED
740	40	7000	PIPE100IP.0740.LK.AED
880	48	8400	PIPE100IP.0880.LK.AED
1020	56	9800	PIPE100IP.1020.LK.AED
1160	64	11200	PIPE100IP.1160.LK.AED
1300	72	12600	PIPE100IP.1300.LK.AED
1440	80	14000	PIPE100IP.1440.LK.AED
1580	88	15400	PIPE100IP.1580.LK.AED
1720	96	16800	PIPE100IP.1720.LK.AED

DIMENSIONS (mm)	POWER (W)	FLOW (lm)	CODE
1860	104	18200	PIPE100IP.1860.LK.AED
2000	112	19600	PIPE100IP.2000.LK.AED
2140	120	21000	PIPE100IP.2140.LK.AED
2280	128	22400	PIPE100IP.2280.LK.AED
2420	136	23800	PIPE100IP.2420.LK.AED
2560	144	25200	PIPE100IP.2560.LK.AED
2700	152	26600	PIPE100IP.2700.LK.AED
2840	160	28000	PIPE100IP.2840.LK.AED
2980	168	29400	PIPE100IP.2980.LK.AED

Possibility of custom lines - On request

KATOA
Everything is Lighting

Rua Dr. Manuel Ramos, 285 - Pavilhão E
4415-456 Grijó - Vila Nova de Gaia
Portugal

+351 221 110 602
ola@katoa.lighting
https://katoa.lighting/